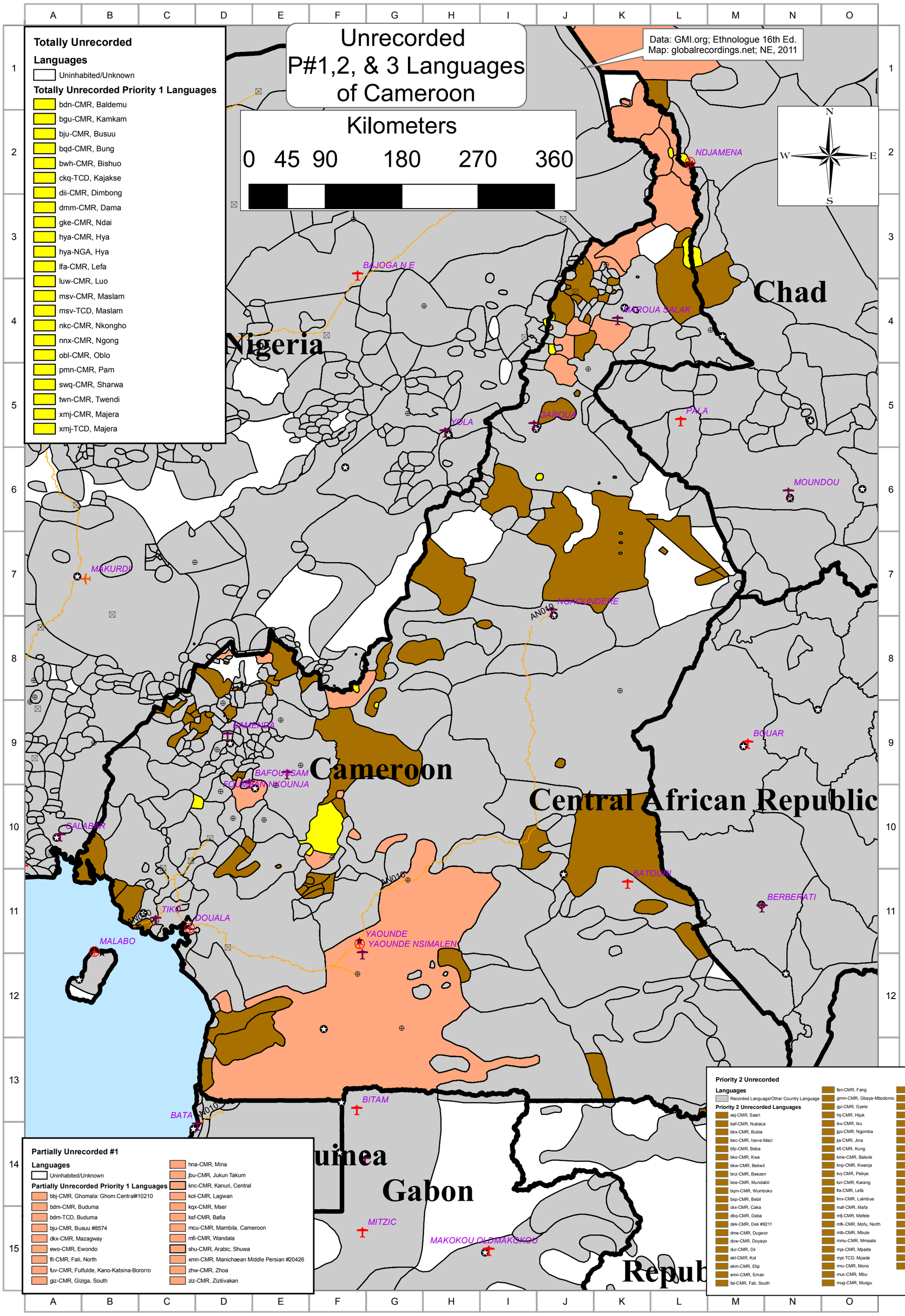
Unrecorded
P#1,2, & 3 Languages
of Cameroon
Data: GMI.org; Ethnologue 16th Ed.
Map: globalrecordings.net; NE, 2011
Kilometers
0 45 90 180 270 360
N
W
E
S
Totally Unrecorded
Languages
Uninhabited/Unknown
Totally Unrecorded Priority 1 Languages
bdn-CMR, Baldemu
bgu-CMR, Kamkam
bju-CMR, Busuu
bqd-CMR, Bung
bwh-CMR, Bishuo
ckq-TCD, Kajakse
dii-CMR, Dimbong
dmm-CMR, Dama
gke-CMR, Ndai
hya-CMR, Hya
hya-NGA, Hya
lfa-CMR, Lefa
luw-CMR, Luo
msv-CMR, Maslam
msv-TCD, Maslam
nkc-CMR, Nkongho
nnx-CMR, Ngong
obl-CMR, Oblo
pmn-CMR, Pam
swq-CMR, Sharwa
twn-CMR, Twendi
xmj-CMR, Majera
xmj-TCD, Majera
Chad
Nigeria
Cameroon
Central African Republic
Gabon
Equatorial Guinea
Republic of Congo
NDJAMENA
BAJOGA N.E
MAROUA SALAK
YOLA
BAROUA
PALA
MOUNDOU
MAKURDI
NGAOUNDERE
BAMENDA
BAFOUSSAM
FOUMBAN NKOUNJA
BOUAR
SALABAM
BATOURI
BERBERATI
TIKO
DOUALA
MALABO
YAOUNDE
YAOUNDE NSIMALEN
BATA
BITAM
MITZIC
MAKOKOU OLDMAKOKOU
AN010
Partially Unrecorded #1
Languages
Uninhabited/Unknown
Partially Unrecorded Priority 1 Languages
bbj-CMR, Ghomala: Ghom.Central#10210
bdm-CMR, Buduma
bdm-TCD, Buduma
bju-CMR, Busuu #8574
dkx-CMR, Mazagway
ewo-CMR, Ewondo
fli-CMR, Fali, North
fuv-CMR, Fulfulde, Kano-Katsina-Bororro
giz-CMR, Giziga, South
hna-CMR, Mina
jbu-CMR, Jukun Takum
knc-CMR, Kanuri, Central
kot-CMR, Lagwan
kqx-CMR, Mser
ksf-CMR, Bafia
mcu-CMR, Mambila, Cameroon
mfi-CMR, Wandala
shu-CMR, Arabic, Shuwa
xmn-CMR, Manichaean Middle Persian #20426
zhw-CMR, Zhoa
ziz-CMR, Zizilivakan
Priority 2 Unrecorded
Languages
Recorded Language/Other Country Language
Priority 2 Unrecorded Languages
asj-CMR, Saari
baf-CMR, Nubaca
bbx-CMR, Bubia
bec-CMR, Iceve-Maci
bfp-CMR, Beba
bko-CMR, Kwa
bkw-CMR, Bekwil
bnz-CMR, Beezen
boe-CMR, Mundabli
bqm-CMR, Wumboko
bxp-CMR, Bebil
ckx-CMR, Caka
dbq-CMR, Daba
dek-CMR, Dek #9211
dme-CMR, Dugwor
dow-CMR, Doyayo
dur-CMR, Dii
ekl-CMR, Kol
ekm-CMR, Elip
emn-CMR, Eman
fal-CMR, Fali, South
fan-CMR, Fang
gmm-CMR, Gbaya-Mbodomo
gyi-CMR, Gyele
hij-CMR, Hijuk
isu-CMR, Isu
jgo-CMR, Ngomba
jia-CMR, Jina
kfl-CMR, Kung
kme-CMR, Bakole
knp-CMR, Kwanja
kvj-CMR, Psikye
kzr-CMR, Karang
lfa-CMR, Lefa
lmx-CMR, Laimbue
maf-CMR, Mafa
mfj-CMR, Mefele
mfk-CMR, Mofu, North
mlb-CMR, Mbule
mmu-CMR, Mmaala
mpi-CMR, Mpade
mpi-TCD, Mpade
mru-CMR, Mono
muc-CMR, Mbu
mug-CMR, Musgu
mug-TCD, Musgu
muy-CMR, Muyang
myg-CMR, Manta
ncp-CMR, Ndaktup
ncr-CMR, Ncane
ngn-CMR, Ngwo
ngy-CMR, Tibea
njy-CMR, Njyem
nmg-CMR, Kwasio
nml-CMR, Ndemli
nsh-CMR, Ngoshie
nza-CMR, Mbembe, Tigon
pfe-CMR, Peere
sox-CMR, So
tik-CMR, Tikar
ttf-CMR, Tuotomb
usk-CMR, Usaghade
www-CMR, Wawa
xmb-CMR, Mbonga
xmd-CMR, Mbedam
yav-CMR, Yangben
yko-CMR, Yasa