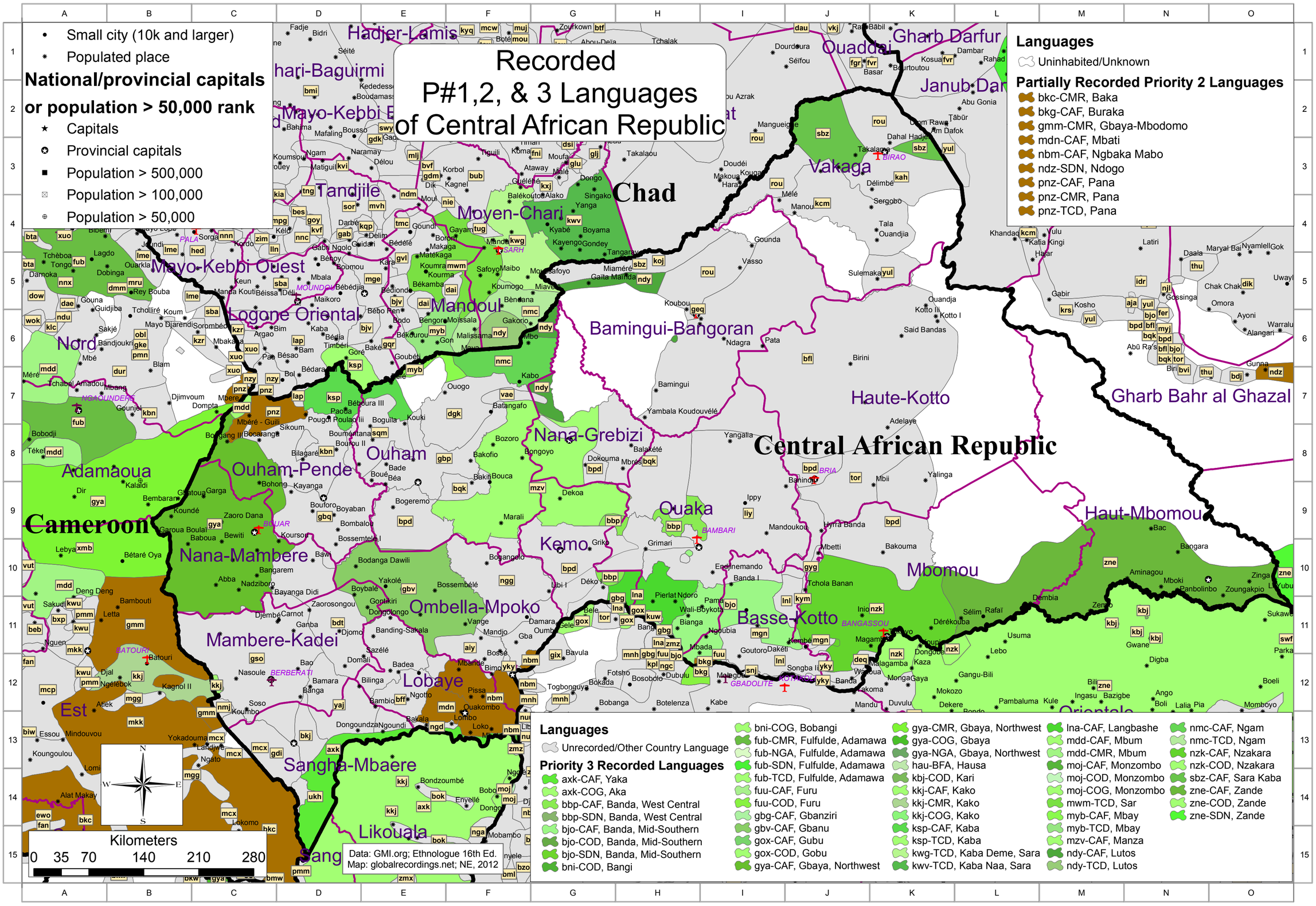Recorded P#1,2, & 3 Languages of Central African Republic